



23rd Tri-State Juried Water Media Exhibit Tallahassee Watercolor Society

May 6 - June 3, 2010



Museum of Fine Arts
Florida State University
W. Call Street, Tallahassee, FL

Best of Show
Florida League of Cities
Rosemary Ferguson
Posey Pitcher

TaWS Mission Statement

The purpose of the Tallahassee Watercolor Society [TaWS] is to promote the fine art of watercolor painting in Tallahassee and its surrounding communities in Florida, Alabama, and Georgia. We foster interaction among artists in the community and expose them to current exhibits, workshops, methods, materials and paint-outs.

Michael Ireland, Juror

www.irelandwatercolors.com

“Painting, like most endeavors in life is a process. One more set of tools to master. One more discipline in which to learn to breathe.”

Michael Ireland

He’s come to understand the true art of watercolor for me is within the painting process itself. It is the brush washing the paper with color, the colors merging upon the texture of the paper, the combination of techniques and lessons learned from painting and then painting even more. And hopefully, upon completion of the art, a “work” of art is produced. But that is not necessarily the point. It is the painting process itself that is so important.

His paintings are consistent in traditional transparent watercolor technique...working to achieve the balance of light and shadow through a transparent glazing wash, allowing the white of the paper to delineate any and all white areas of the scene itself. It becomes a very disciplined painting style that simultaneously becomes a balance of both spontaneity and control.

Michael Ireland has participated in the creative process for over thirty-five years beginning with his studies at the American Academy of Art in Chicago. Under the direction of master instructor Irving Shapiro, he began to explore the effects of light and color through transparent watercolor. He soon developed a passion for the medium that continued throughout his life and career. Today Michael is a nationally recognized painter as well as an accomplished creative director and graphic designer.



Michael Ireland, Juror
23rd Tri-State Juried Water Media Exhibition

Sponsors, Donors and Award Winners

Sponsors:

This program sponsored in part by the City of Tallahassee, Leon County and the Council on Culture & Arts.

Florida League of Cities
Eye Associates of Tallahassee
M Graham & Co., Diana Graham

Smile If You Love Art

Dentist Award:

Brueckheimer, William DMD
Chichetti, Torgerson, & Hartley, DMD
Periodontal Associates of North Florida, Walter and Marybeth Colon
Rodgers, Jim, DMD
Wollschlager, Tom, DMD

Past President Award:

Kenneth Echternacht
John Felton
Nina Freeman
Rosemary Ferguson
Nancy Johnson
donalee P. Koenig
Ann Kromhout
Rene Lynch
Susse Sherwood
Eluster Richardson
Mary Wyatt

Donors:

Ausley & McMellon, Attorneys
Douglas Croley Insurance Agency
Culpepper Construction
Frank E Dorsey, CPA
Lucy Ho
Tallahassee Orthopedic Clinic,
Dr. Andrew Wong

Tall Timbers
Wealth Management Corporation

In Recognition Of:

Tonya Toole...in memory of Margie Toole, her Mom
Bill McKeown...in memory of Mary Alice Hunt and her contribution to the arts
Bill McKeown...in memory of John Ebel
Linda Cooksey...in memory of all Mothers
Ken Menke...in memory of Clara Felton, a long standing art enthusiast

Signature Donors:

Penny G. Anderson
Marilyn Arbuckle
Tony Bareham
Lorraine Clark
Ruth Draper
Kathleen Durdin
Autry Dye
Joanna Ellington
Harold Griner
Claire Hall
Marion Hylton
Ann Kittle
Nancy Larkin
Bill McKeown
Marge McIntyre
Ken Menke
Yoshiko Murdick
Susan Ontko
Linda Pelc
Don Taylor
Rosemarie Thomas

Diane Schmidt
Jan Bill-Walker
Gwen Woods
Mary Wyatt
Lynette Whaley

Friends of TaWS:

Mary Apple
Anne Ciotti
Gayle Hughes
Tripp & Susan Transou
Hal & Mary Transou

Award Winners

BEST OF SHOW (\$1,200)
Florida League of Cities
Rosemary Ferguson
Posey Pitcher

GOLD AWARD (\$1,000)
Smile if You Love Art
Dentist's Award (\$650),
Culpepper Construction (\$50),
Florida League of Cities (\$300)

James Brantley
All American Girl

SILVER AWARD (\$800)
Signature Member's Award (\$600),
Gayle Hughes (\$200)
Don Taylor
Tie a Red Ribbon

BRONZE AWARD (\$600)
Eye Associates of Tallahassee (\$500),
Mary Apple (\$100)
Rene' Lynch
Springtime Sky

Award of Excellence (\$460)
Past President's Award (\$460)
Dean Mitchell
Sounds of the Crescent City

Award of Excellence (\$400)
Transou Family (\$200),
Doug Croley Insurance (\$100),
Wealth Management Corp. (\$100)
Janet Mach Dutton
Color a ... Giraffe

Award of Excellence (\$400)
M Graham Paints
(\$325 in Merchandise),
Tall Timbers (\$75)
Carole Frye
Stonewalled

Award of Merit (\$200)
Tallahassee Orthopedic Clinic
(Andrew Wong, MD) (\$100),
Ausley & McMellon, Attorneys(\$100)
Penny G Anderson
Gazing Balls

Award of Merit (\$200)
Past Presidents (\$100),
Lucy Ho (\$100)
Marian O'Shaughnessy
Cotton Pickin'

Award of Merit (\$200)
Frank Dorsey, CPA (\$50),
In Recognition of Award (\$150)
Nina Allen Freeman
Campobella Beach



BEST OF SHOW (\$1,200)
Florida League of Cities
Rosemary Ferguson
Posey Pitcher



GOLD AWARD (\$1,000)
Smile if You Love Art Dentist's Award
Culpepper Construction
Florida League of Cities
James Brantley
All American Girl



SILVER AWARD (\$800)
Signature Member's Award
Gayle Hughes
Don Taylor
Tie a Red Ribbon



BRONZE AWARD (\$600)
Eye Associates of Tallahassee
Mary Apple
Rene' Lynch
Springtime Sky



Lee Albion; Palm Harbor, FL
Market Place



Brigitte Alsup; Arab, AL
Water Lilies



Brigitte Alsup; Arab, AL
My Flower Garden



Penny G. Anderson; Tallahassee, FL
Gazing Balls
Award of Merit (\$200)



Penny G. Anderson
Tallahassee, FL
Just For You



Mary Apple; Tallahassee, FL
Boil or Fry



Mary Apple; Tallahassee, FL
Dice 'Em



Nancy Banks; Tallahassee, FL
Solitude

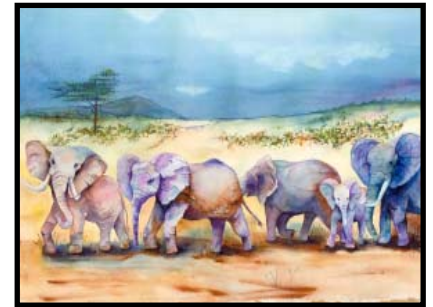

Nancy Banks; Tallahassee, FL
Keep Moving



Tony Bareham
Tallahassee, FL
Old Ironsides



Tony Bareham; Tallahassee, FL
Venice Kaleidoscope



Jan Bill-Walker; Tallahassee, FL
Seasoned Grace



Debbie Cason Rankin; Tampa, FL
Lost in a Burst of Dispair



Lorraine Clark
Tallahassee, FL
A Summer's Bouquet

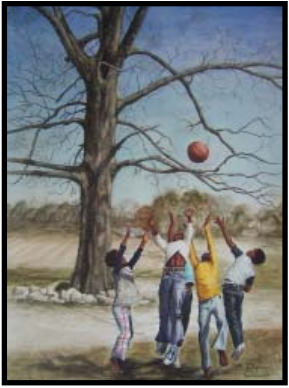

Doris Closson; Tallahassee, FL
Spring Rebounds



Dana Daylodge; Haines City, FL
Teacher's Viewpoint



Dana Daylodge; Haines City, FL
Native American



Kathleen Durdin; Tampa, FL
Madonna of the Step Orsanmichele



Kathleen Durdin; Tampa, FL
The Weatherman

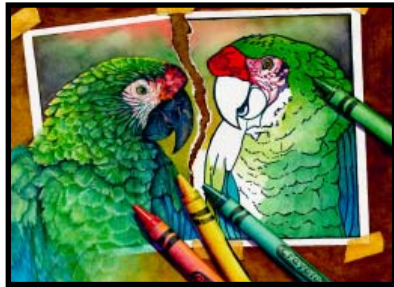

Janet Mach Dutton; Cape Coral, FL
Color a...Parrot



Janet Mach Dutton; Cape Coral, FL
Color a ...Giraffe
Award of Excellence (\$400)



Autry Dye; Gulf Breeze, FL
Erector Set



Autry Dye; Gulf Breeze, FL
In Search of Malachite



Barbara Edwards; Jasper, GA
Descending



Barbara Edwards; Jasper, GA
Carolina Wrens



Joanna Ellington; Miramar Beach, FL
Splash



Cheryl Fausel; Cape Coral, FL
A Stiff Shirt in G Minor



Rosemary Ferguson
Tallahassee, FL
Room 352



Nina Allen Freeman; Tallahassee, FL
Campobella Beach
Award of Merit (\$200)



Nina Allen Freeman
Tallahassee , FL
Curiosity



Russell M. Fryar; Thomasville, GA
The Fairest Blooms



Russell M. Fryar; Thomasville, GA
Dancing in the Wind



Carol Frye; Lakeland, FL
Stonewalled
Award of Excellence (\$400)



Carol Frye; Lakeland, FL
Jumping Thru Hoops



Harold Griner; Lake Butler, FL
Moonlighters

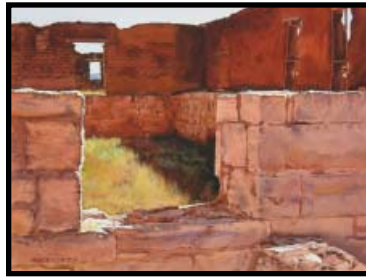

Marion Hylton; Gainesville , FL
Ruins of Ft. Union



Bill James; Ocala, FL
The Sargeant



Nancy J. Johnson; Tallahassee, FL
French Farm



Anne Kittell; Fort Meyers, Fl.
Departure



Anne Kittell; Fort Meyers, Fl.
Earth, Sea and Sky



Lynne Kroll; Coral Springs, FL
Spring Song II



Lynne Kroll; Coral Springs, FL
The Deep



Nancy Larkin; Altamonte Springs, FL
Shall We Dance



Nancy Larkin
Altamonte Springs, FL
Bad Hair Day



Rene' Lynch; Tallahassee, FL
Emergin Lotus

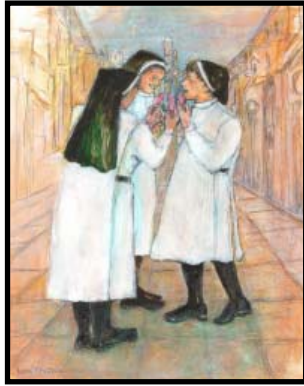

Fran Mathis; Crawfordville, FL
Roma Ice Cream Break



Marge McIntyre
Crawfordville, FL
Apalachicola Morning



William McKeown; Quincy, FL
Roman Holiday



Linda Menke; Tallahassee, FL
Late Day Snack



Dean Mitchell; Tampa, FL
Gulf Water Blues



Dean Mitchell; Tampa, FL
Sounds of the Crescent City
Award of Excellence (\$400)



Yoshiko Murdick; Tallahassee, FL
Waterlillies



Judith Nable; Tallahassee, FL
...as I looked through the trees ...



Marian O'Shaughnessy; Atlanta, GA
Cotton Pickin
Award of Merit (\$200)



Marian O'Shaughnessy; Atlanta, GA
Napa Cabbage Infinity

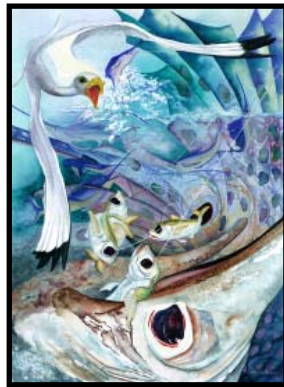

Linda Pelc; Tallahassee, FL
Sailfish Fight



Sue Ellen Pink; Bonita Springs, FL
Cranberries and Wine



Eluster Richardson
Tallahassee, FL
Plein Air



Ed Royster; Tallahassee, FL
Jeva



Doreen Schaller
Crawfordville, FL
Through the Woods



Diane Schmidt; Sarasota, FL
Containment Issues



Jane Simpson; Moultrie, GA
Fallen Tree



Jane Simpson; Moultrie, GA
The Rabbit



Janis Spitzer; Tallahassee, FL
Firespike

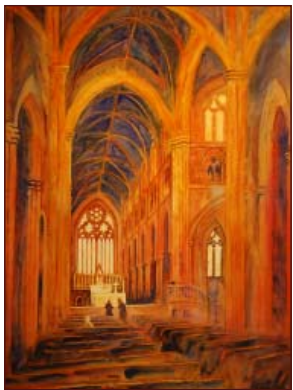

Don Taylor; Panama City, FL
Glowing Arches



Amy Ting; Tallahassee, FL
Along the Levee



Cassie Tucker
Crawfordville, FL
Open Flow



Cassie Tucker; Crawfordville, FL
Tangled One



Brenda Turner
Savannah, GA
Studio Model with Cat



Brenda Turner, Savannah, GA
James



Lynnette Whaley
Tallahassee, FL
Santorini Market Place



Suzanne Wolfe; Tuscaloosa, AL
Two Women



Mary Wyatt, Tallahassee, FL
Heart of the Matter



Mary Wyatt, Tallahassee, FL
View from the Window

Signature Members of TaWS

Congratulations to Five New Signature Members

Mary Apple
Debbie Cason Rankin
Janet Mach Dutton
Cheryl Fausel
Dean Mitchell

| | |
|----------------------|---------------------------|
| Penny G. Anderson | Lynne Kroll |
| Mary Apple | Nancy Larkin |
| Marilyn Arbuckle | Bruce E. Little |
| Sherry A. Bailey | Rene' Lynch |
| Tony Bareham | Fran Mathis |
| Janet Bill-Walker | Marge McIntyre |
| Frank Bolock, Sr | William (Bill) McKeown |
| Anna C. Carlton | Kenneth Menke |
| Debbie Cason-Rankin | Linda Menke |
| Lorraine G. Clark | Dean Mitchell |
| Sharon R. Curtis | Yoshiko Murdick |
| Ruth W Draper | Susan Ontko |
| Kathleen D. Durdin | Linda Pelc |
| Janet Mach Dutton | Linda Pence |
| Autry Dye | Sue Pink |
| Joanna Ellington | donalee pond-Koenig |
| Cheryl A. Fausel | Eluster Richardson Jr. |
| Rosemary Ferguson | Diane Schmidt |
| Nina Freeman | Vivian Sherlock |
| Russell Fryar | Betty Sittig |
| Harold Griner | Kerry Stratton-Waltz |
| Claire Hall | Jeanne C. (Dee) Tallman |
| Ruby Hall | Don Taylor |
| Marion W. Hylton | Rosemarie N. Thomas |
| Sarah Gibson Jackson | Cassandra (Cassie) Tucker |
| Ursula Jackson | Brenda Turner |
| Bill James | Jean Weiner |
| Nancy Johnson | Lynette J. Whaley |
| Carole E. Judson | Gwen Woods |
| Anne Kittel | Mary Wyatt |

Signature Membership

For Signature Membership in the Tallahassee Watercolor Society, TaWS, requires a member to accumulate a total of three (3) points awarded by the following system:
One (1) point per show for acceptance into the Tri-State Exhibition and half (1/2) point per show for acceptance into the Members' Exhibition. At least two (2) points must come from Tri-State acceptances.

TaWS 2010 Membership: * Denotes Signature Membership

Bill Abel, Falls Church, VA
 Lee Albion, Palm Harbor, FL
 Sue Allen, Tallahassee, FL
 Bridgitte Alsup, Arab, AL
 *Penny G. Anderson, Tallahassee, FL
 Penny L. Anderson, Carrabelle, FL
 *Mary Apple, Tallahassee, FL
 *Marilyn Arbuckle, Melbourne, FL
 Marian Heath Axley, N. Palm Beach, FL
 *Sherry A. Bailey, Tallahassee, FL
 Nancy Banks, Tallahassee, FL
 Albert Barcion, Tallahassee, FL
 *Tony Bareham, Tallahassee, FL
 Deborah Jean Bass, Tallahassee, FL
 Gail W. Bass, Tallahassee, FL
 Jennifer Beatty, Tallahassee, FL
 Delores Beggarly, Tallahassee, FL
 *Janet Bill-Walker, Tallahassee, FL
 *Frank Bolock, Sr., Tampa, FL
 James Brantley, Opelika, FL
 Debby Brienen, Tallahassee, FL
 Randy Brienen, Tallahassee, FL
 Karen Brinson, Tallahassee, FL
 Ellen Burger, Crawfordville, FL
 Roberta Burton, Tallahassee, FL
 Robert Cargill, Dunwoody, GA
 Cathy Casin, Tallahassee, FL
 *Anna C. Carlton, Moultrie, GA
 *Debbie Cason-Rankin, Tampa, FL
 Anne Ciotti, Tallahassee, FL
 Jane Clark, Tallahassee, FL
 *Lorraine G. Clark, Tallahassee, FL
 Doris J. Closson, Tallahassee, FL
 Patricia Colson, Hahira, GA
 Linda G. Cooksey, Tallahassee, FL
 Terry Cooksey, Tallahassee, FL
 Muffet Cowart, Tallahassee, FL
 Mary Ann Cox, Tifton, GA
 *Sharon R. Curtis, New Port Richey, FL
 Carol M. Davey, Tallahassee, FL
 Dana Daylodge, Haines City, FL
 Wendy B. Devarieux, Tallahassee, FL
 *Ruth W. Draper, Tallahassee, FL
 *Kathleen D. Durdin, Tampa, FL
 *Janet Mach Dutton, Cape Coral, FL
 *Autry Dye, Gulf Breeze, FL
 Ken Echternacht, Tallahassee, FL
 Barbara Edwards, Jasper, GA
 Judith Ehrhardt, Tallahassee, FL
 *Joanna Ellington, Miramar Beach, FL
 *Cheryl A. Fausel, Cape Coral, FL
 *Rosemary Ferguson, Tallahassee, FL
 Bob Freeman, Tallahassee, FL
 *Nina Allen Freeman, Tallahassee, FL
 *Russell Fryar, Thomasville, GA
 Carol Frye, Lakeland, FL
 Betsy A. Fuchs, Tallahassee, FL
 Mary Gambon, Tallahassee, FL
 Steve Garst, Wetumpka, AL
 Nancy Graham, Tallahassee, FL
 *Harold Griner, Lake Butler, FL
 Carole Hall Gum, Albany, GA
 Marina R. Haldas, Tallahassee, FL
 *Claire Hall, Valdosta, GA
 *Ruby Hall, Sarasota, FL
 Carol Harrison, Tallahassee, FL
 Tom Hart, Tallahassee, FL
 Gail Hauptman, Alachua, FL
 Carla Henderson, Tallahassee, FL
 *Marion W. Hylton, Gainesville, FL
 *Sarah Gibson Jackson, Moultrie, GA
 *Ursula Jackson, Tallahassee, FL
 *Bill James, Ocala, FL
 Lori Jenkins, Melbourne, FL
 *Nancy Johnson, Tallahassee, FL
 Stuart Johnson, Tallahassee, FL
 *Carole E. Judson, Melbourne Beach, FL
 Michelle Tabor Kimbrough, Mariana, FL
 *Anne Kittel, Fort Meyers, FL
 Henry Knowles, Tallahassee, FL
 Sue Knowles, Tallahassee, FL
 *Lynne Kroll, Coral Springs, FL
 Ann Kromhout, Carboro, NC
 Ethan Kromhout, Carboro, NC
 Kay Kuhne, Tallahassee, FL
 Debra Sue Lachter, Tallahassee, FL
 *Nancy Larkin, Maitland, FL
 Linda D. Lee, Tallahassee, FL
 *Bruce E. Little, Savannah, GA
 Dorothy H. Lucas, Tallahassee, FL
 *Rene Lynch, Tallahassee, FL
 Lynn Mahle, Quincy, FL
 David Maki, Tallahassee, FL
 Grace Franklin Manassa, Tallahassee, FL
 Monnie Manassa, Tallahassee, FL
 *Fran Mathis, Crawfordville, FL
 *Marge McIntyre, Crawfordville, FL
 Sara Ruth McKeown, Quincy, FL
 *William (Bill) McKeown, Quincy, FL
 *Kenneth Menke, Tallahassee, FL
 Linda Menke, Tallahassee, FL
 Nancy M. Mick, Tallahassee, FL
 *Dean Mitchell, Tampa, FL
 Helen Moon, Crawfordville, FL
 Dick Moore, Crawfordville, FL
 Donna Morrison, Tampa, FL
 *Yoshiko Murdick, Tallahassee, FL
 Steve Musgrove, Monticello, FL
 Joe A. Ontko, Tallahassee, FL
 *Susan Ontko, Tallahassee, FL
 Diana Orrick, Tallahassee, FL
 Marian O'Shaughnessy, Atlanta, GA
 Brenda Palmer, Thomasville, GA
 Michael Parramore, Tallahassee, FL
 Ann Pearce, Point Clear, AL
 *Linda Pelc, Tallahassee, FL
 *Linda Pence, Gainesville, FL
 Virginia Perkins, Tallahassee, FL
 Susan Phillips, Tallahassee, FL
 *Sue Pink, Bonita Springs, FL
 *donalee pond-Koenig, Tallahassee, FL
 Peg A. Richardson, Gainesville, FL
 *Eluster Richardson, Tallahassee, FL
 Linda Riddle, Tallahassee, FL
 Sheila H. Robertson, Panacea, FL
 Ed Royster, Tallahassee, FL
 Doreen Schaller, Crawfordville, FL
 *Diane Schmidt, Sarasota, FL
 Karol Selvaggio, Tallahassee, FL
 *Vivian, Sherlock, Tallahassee, FL
 Susse Sherwood, Tallahassee, FL
 *Betty Sittig, Tallahassee, FL
 Janis Spitzer, Tallahassee, FL
 *Kerry Stratton-Waltz, Greenwood, FL
 Gayle Swedmark-Hughes, Tallahassee, FL
 Susan Swihart, Tallahassee, FL
 *Jeanne C. (Dee) Tallman, Tallahassee, FL
 Susanne Taaranto, Tallahassee, FL
 Don Taylor, Panama City, FL
 *Rosemarie N. Thomas, Tallahassee, FL
 Amy Ting, Tallahassee, FL
 Tonya Toole, Alligator Point, FL
 Mary Transou, Tallahassee, FL
 Eshter M. Tubbs, Thomasville, GA
 *Cassie Tucker, Crawfordville, FL
 *Brenda Turner, Savannah, GA
 Rebecca Valle, Panama City, FL
 William (Bill) Valle, Panama City, FL
 Nancy VanLandingham, Quincy, FL
 Irma Vergara, Tallahassee, FL
 Joeann Vesecky, Crawfordville, FL
 *Jean Weiner, Le Mars, IA
 *Lynette J. Whaley, Tallahassee, FL
 Juanita Whiddon, Tallahassee, FL
 Adeline Wilkes, Tallahassee, FL
 Charlotte A. Williams, Tallahassee, FL
 Suzanne Wolfe, Tuscaloosa, AL
 *Gwen Woods, Tallahassee, FL
 *Mary Wyatt, Tallahassee, FL
 Clare P. Zipperly, Merritt Island, FL



Tallahassee Watercolor Society

2010 Brush Strokes Juried Member Exhibit



This program is sponsored in part by the City of Tallahassee, Leon County
and the Council on Culture & Arts.

COUNCIL ON CULTURE & ARTS
FOR TALLAHASSEE/LEON COUNTY

- President* Mary Apple
- Vice President* Penny G. Anderson
- Secretary* Tonya Toole
- Treasurer* Ken Menke
- Past President* Rene Lynch
- Past President* Eluster Richardson
- Past President* Nina Allen Freeman
- Membership* Stuart Johnson
- Newsletter Editor* Linda Pelc
- Web Site* Ursula Jackson
- Hospitality* Bill & Sara Ruth McKeown
- Historian* Lorraine Clark
- Brush Strokes Co-Chairs* Linda Pelc / Rene Lynch
- Workshop Co-Chairs* Nina Allen Freeman / Lorraine Clark
- Non-Juried Exhibits* Rene Lynch / Carol Meyer Davey
- Italian Companion Exhibit* Rosemary Ferguson / Esther Tubbs
- Web Maintenance* Ursula Jackson
- Plein Air Tallahassee* Lorraine Clark

- Meetings* Third Sunday of each Month
(Some exceptions for holidays)
September - May
2-4 pm

- Location* St. Paul's United Methodist Church
1700 N. Meridian Road
Tallahassee, FL 32303

- Membership* Beginning January each year
 - Individual \$30
 - Family \$40
 - Business \$50

- TaWS Address* Tallahassee Watercolor Society
PO Box 38502
Tallahassee, FL 32315-8502
- Web Site* www.tallahasseewatercolorssociety.com
- Email* paint@tallahasseewatercolorssociety.com

Annual membership renewals are due January 1st or before.
PLEASE KEEP YOUR E-MAIL ADDRESS UP TO DATE.
SEND ALL MEMBERSHIP INFORMATION TO:
TaWS Membership Chair - PO Box 38502 - Tallahassee FL 32315 or innkeeper@tds.net

MEMBERSHIP FORM: Tallahassee Watercolor Society

Serving artists in Florida, Alabama & Georgia
501.c3 Non-Profit Organization

Date: _____
Renewing New Change of: Address Phone E-mail

Name(s): _____

Address: _____

Phone:* _____ E-mail:* _____

Artist's web site:* _____ *If none, please print "no".

2011

\$ 30 Individual Membership

\$ 40 Family Membership

\$ 50 Business Membership

Includes one year advertisement in our newsletter.
Please enclose business information and your logo.

\$ (_____) contribution towards the 2011

Please fill in this form,
make your check payable to
Tallahassee Watercolor Society,
and send both to:

TaWS Membership Chair
PO Box 38502

Tallahassee FL 32315-8502

Yes, I'll be happy to help
TaWS in any way that I can! My
area of expertise is:

Do not include my name on:

Distribution list to TaWS
members.

Distribution list to art
suppliers.

Newsletters will be e-
mailed unless snail mail is
requested.

Snail mail my newsletter.